

- LEGEND:**
- B.L. - DENOTES BUILDING LINE
 - O.E. - DENOTES OPENING EASEMENT
 - A.E. - DENOTES AERIAL EASEMENT
 - D.E. - DENOTES DRAINAGE EASEMENT
 - M.E. - DENOTES MORTGAGE EASEMENT
 - S.E. - DENOTES SANITARY SEWER EASEMENT
 - S.S.E. - DENOTES STORM SEWER EASEMENT
 - R.O.W. - DENOTES RIGHT-OF-WAY
 - AC. - DENOTES ACRES
 - RAD. - DENOTES RADII

LINE TABLE

LINE	DISTANCE	BEARING
L3	60.55'	N 30°27'42" W
L4	109.30'	S 66°27'00" W
L5	35.00'	N 73°39'40" W
L6	57.00'	N 31°49'00" W
L7	174.66'	N 75°06'42" E
L8	143.60'	S 74°08'00" W
L9	110.39'	N 40°35'40" W
L10	59.80'	N 52°05'50" E
L11	100.26'	S 23°07'20" E
L17	65.74'	S 32°52'21" W
L18	65.19'	S 53°16'55" E
L19	63.60'	N 61°16'39" E
L20	28.25'	S 79°25'12" E
L21	49.75'	N 64°11'59" E
L22	71.81'	N 43°27'28" E
L23	115.04'	N 13°51'50" E

CURVE DATA TABLE

CURVE	RADIUS	DELTA	ARC	TANGENT	BEARING	CHORD
C23	435.00	50°17'36"	381.84	204.20	N 29°16'02" W	369.70
C26	435.00	10°49'46"	82.22	41.23	N 26°24'48" W	82.10
C27	435.00	10°21'22"	78.63	39.42	N 37°00'22" W	78.52
C28	435.00	09°21'42"	71.08	35.82	N 46°51'54" W	71.00
C29	435.00	02°52'05"	21.77	10.89	N 52°58'47" W	21.73
C30	365.00	37°07'48"	235.54	122.59	N 25°50'58" W	232.42
C31	365.00	12°42'19"	80.94	40.64	N 48°03'41" W	80.77
C32	365.00	24°25'29"	155.60	78.00	N 23°29'47" W	154.42
C33	465.00	33°49'38"	274.55	141.40	S 47°22'51" E	270.56
C34	465.00	05°30'37"	44.72	22.36	S 61°32'02" E	44.70
C35	465.00	17°30'15"	142.06	71.59	S 50°01'35" E	141.51
C36	465.00	10°48'46"	87.75	44.01	S 35°52'05" E	87.62
C37	335.00	12°44'11"	74.47	37.39	S 57°55'14" E	74.31
C38	25.00	45°05'57"	19.68	10.38	S 07°54'44" E	19.17
C39	60.00	27°11'54"	282.95	59.79	N 59°32'18" E	84.71
C40	25.00	45°05'57"	19.68	10.38	N 53°00'40" W	19.17
C41	60.00	76°18'31"	79.83	47.15	S 23°31'31" E	74.15
C42	60.00	05°05'53"	22.46	28.04	S 86°44'13" E	30.81
C43	60.00	109°23'28"	114.55	84.73	N 13°31'07" E	97.93
C44	60.00	34°23'02"	36.01	18.56	N 58°22'08" W	35.47
C45	965.00	09°36'13"	161.75	81.05	N 26°34'53" E	161.56
C127	60.00	112°05'34"	117.38	80.11	N 79°35'07" W	89.54
C129	365.00	07°59'57"	25.48	12.74	N 39°42'33" W	25.47
C130	365.00	04°03'54"	25.90	12.85	N 43°44'28" W	25.89

WESTERLY GRADIENT BOUNDARY LINE OF THE BRAZOS RIVER AS ESTABLISHED BY NEDRA J. FOSTER, LICENSED STATE LAND SURVEYOR, OCTOBER 25, 2000

RIVERWOOD FOREST AT WESTON LAKES SECTION TWO SHEET 2 OF 4

2002/2397/0
FILED FOR RECORD
NOV 12 2002
Diane Nelson
County Clerk, Fort Bend Co., Tex.
TERRY DRAKE

JAMES D. HILLING, JR.
CNA 77,701 ACRES
(F.B.C.C.F. 9537228)

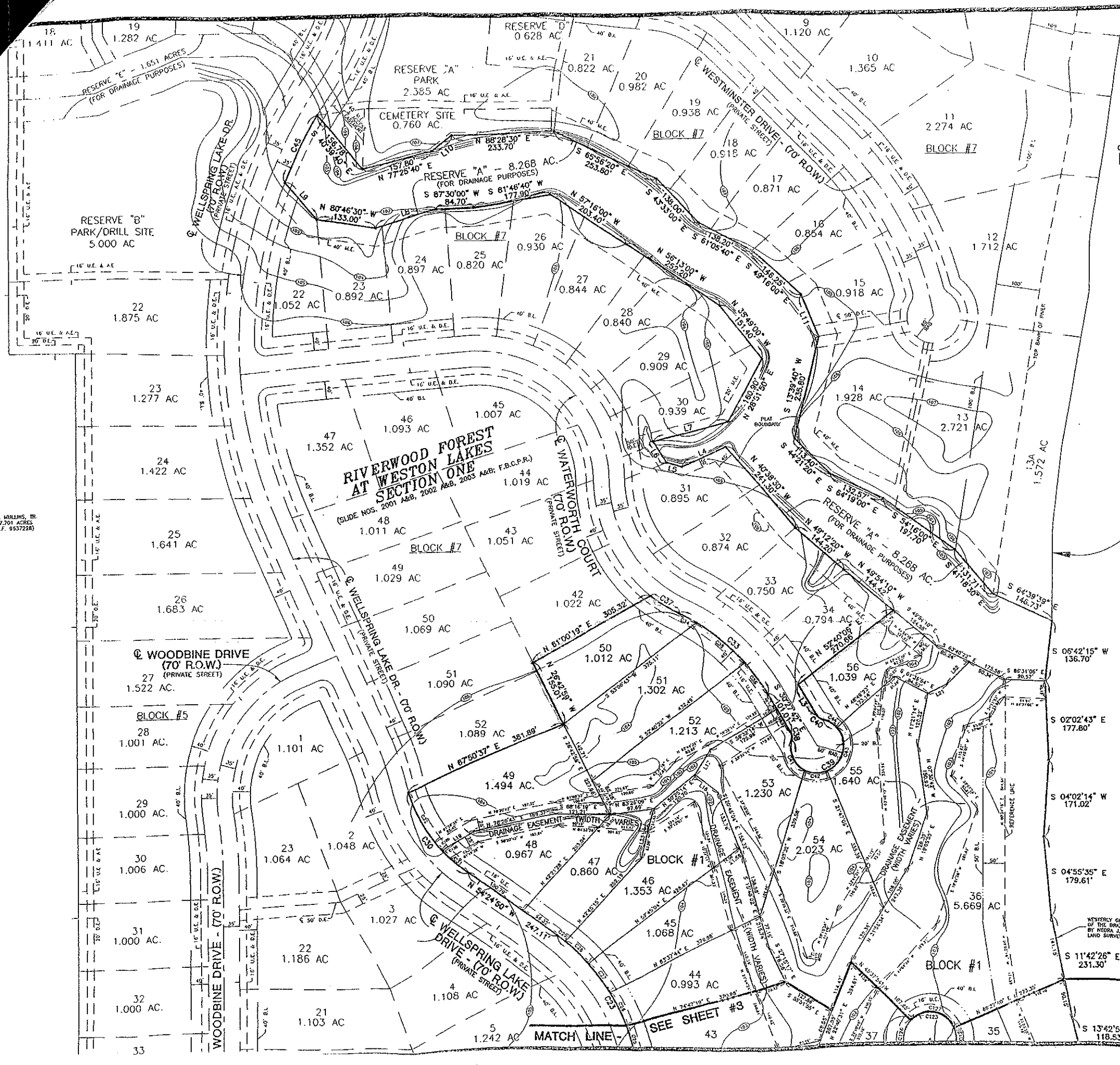

MATCH LINE - SEE SHEET #3